CITY OF ISSAQUAH WASHINGTON

Issaquah Trails

Legend

Trails

- regional, paved
- regional, unpaved
- natural, paved
- natural, unpaved
- urban shared-use, paved
- urban shared-use, unpaved
- urban pedestrian, paved
- urban pedestrian, unpaved

Trail Features

- trailhead
- trailhead with parking
- other trail-user parking
- Discover Pass required for vehicle access
- Lakes-to-Locks Water Trail non-motorized boat launch
- restroom
- point of interest
- viewpoint
- hang-gliding/paragliding
- hitching post
- footbridge

Civic Features

- fish hatchery
- hospital
- library
- municipal building
- museum
- police station
- post office
- other public building
- elementary school
- junior high or middle school
- high school
- swimming pool
- zoo
- transit center
- park & ride

Parks and Open Space

- City of Issaquah
- King County
- Washington State
- other city
- private

Streets

- freeway
- arterial street
- local street
- access, private, or unnamed roadway

Elevations

- peak
- 100-foot-interval isoline
- 500-foot-interval isoline

City Boundaries

ISSAQUAH OTHER

0 0.25 mile 1
0 0.25 kilometer 1

Issaquah Vicinity

Downtown Issaquah

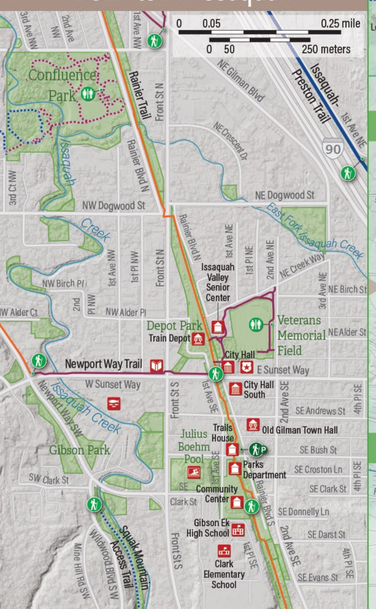

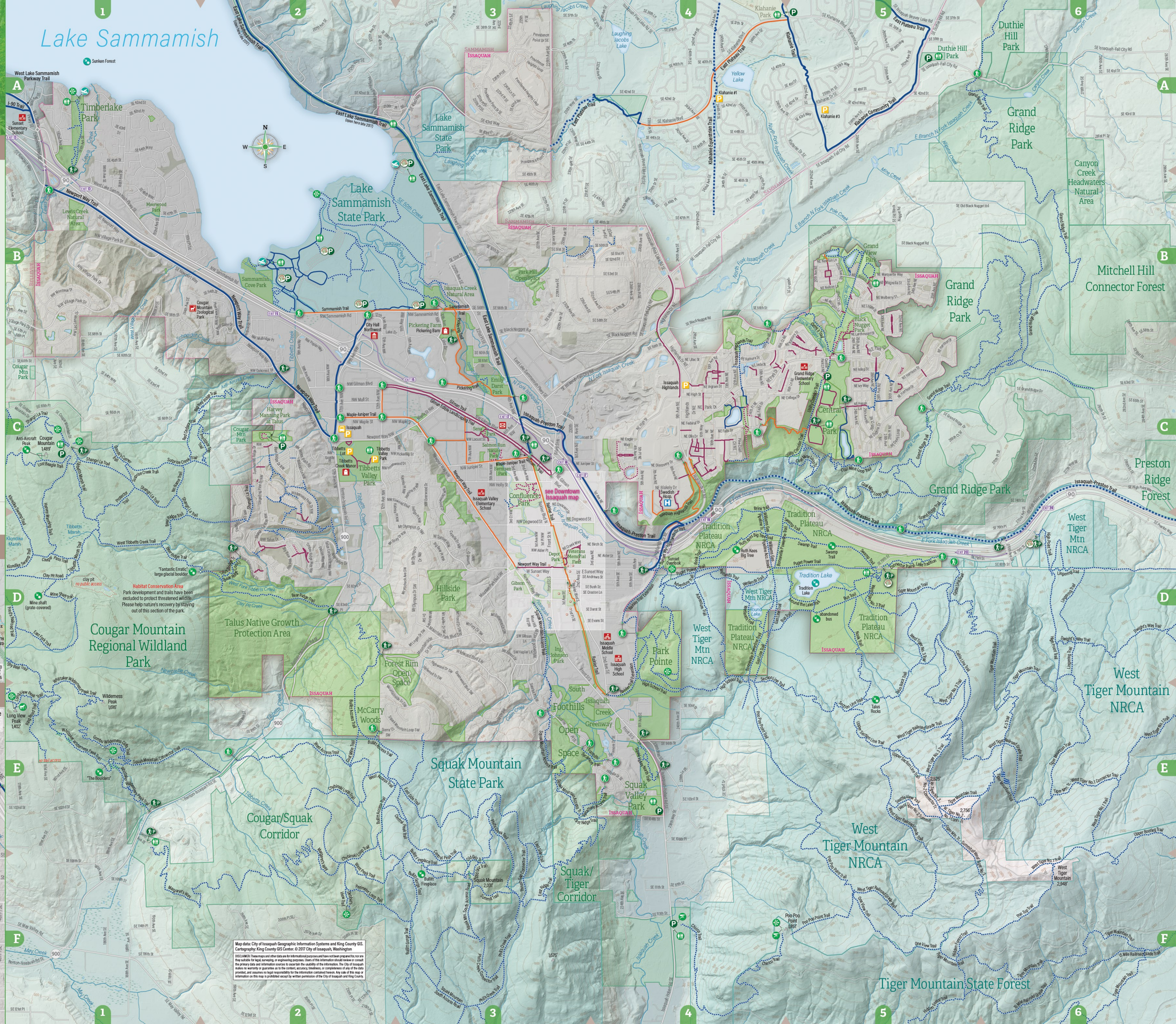

Map data: City of Issaquah Geographic Information Systems and King County GIS. Cartography: King County GIS Center. © 2017 City of Issaquah, Washington

DISCLAIMER: These maps and other data are for informational purposes and have not been prepared for, nor are they suitable for legal, surveying, or engineering purposes. Users of this information should review or consult the primary data and information sources to ascertain the usability of the information. The City of Issaquah makes no warranty or guarantee as to the content, accuracy, timeliness, or completeness of any of the data provided, and assumes no legal responsibility for the information contained hereon. Any sale of this map or information on this map is prohibited except by written permission of the City of Issaquah and King County.