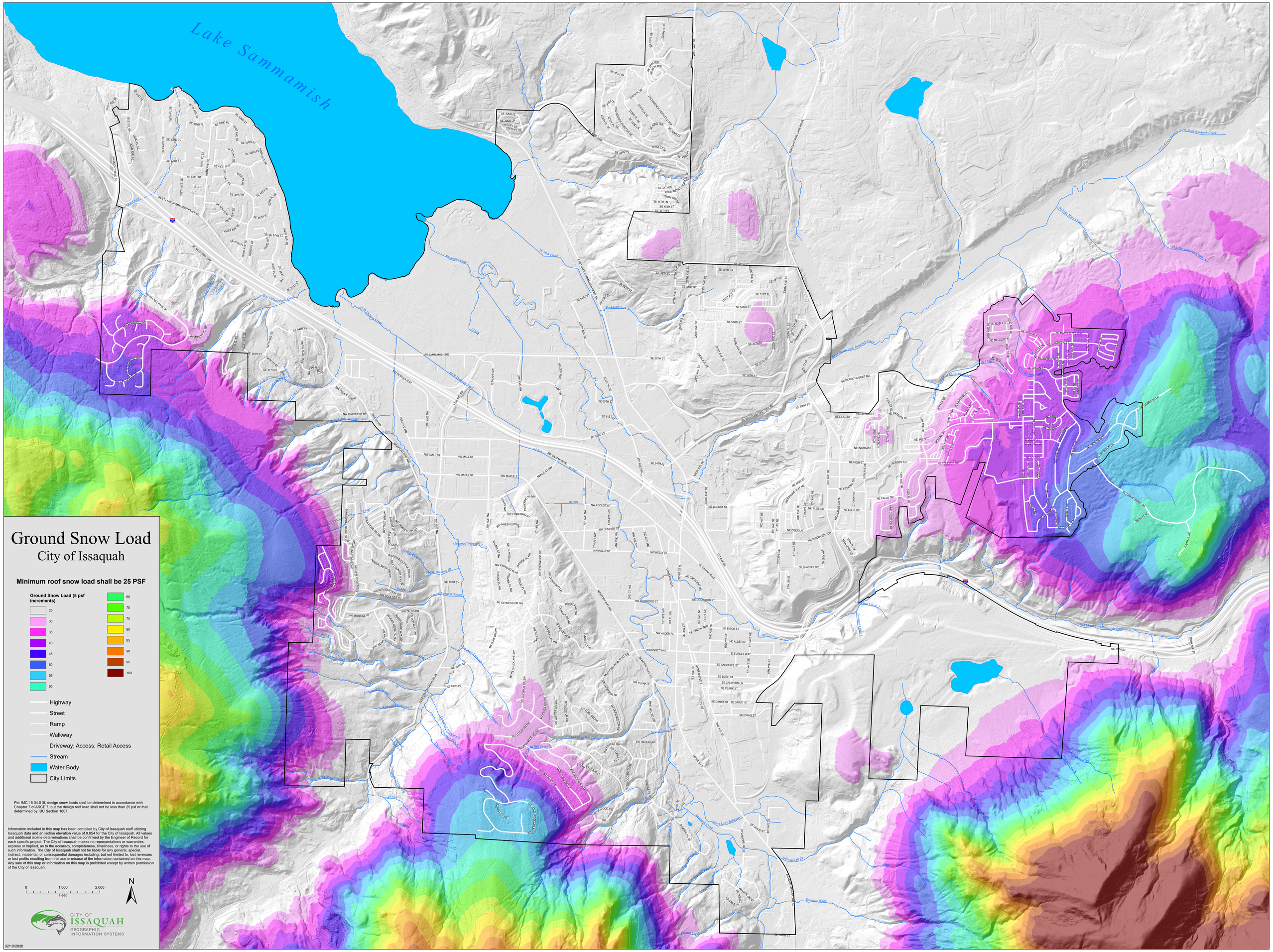

Ground Snow Load

City of Issaquah

Minimum roof snow load shall be 25 PSF

Ground Snow Load (5 psf increments)

- 25
- 30
- 35
- 40
- 45
- 50
- 55
- 60
- 65
- 70
- 75
- 80
- 85
- 90
- 95
- 100

- Highway
- Street
- Ramp
- Walkway
- Driveway; Access; Retail Access
- Stream
- Water Body
- City Limits

Per IMC 16.04.015, design snow loads shall be determined in accordance with Chapter 7 of ASCE 7, but the design roof load shall not be less than 25 psf or that determined by IBC Section 1607.

Information included in this map has been compiled by City of Issaquah staff utilizing Issaquah data and an isoline elevation value of 0.054 for the City of Issaquah. All values and additional isoline determinations shall be confirmed by the Engineer of Record for each specific project. The City of Issaquah makes no representations or warranties, express or implied, as to the accuracy, completeness, timeliness, or rights to the use of such information. The City of Issaquah shall not be liable for any general, special, indirect, incidental, or consequential damages including, but not limited to, lost revenues or lost profits resulting from the use or misuse of the information contained on this map. Any sale of this map or information on this map is prohibited except by written permission of the City of Issaquah.

0 1,000 2,000
Feet

N

CITY OF ISSAQUAH
GEOGRAPHIC INFORMATION SYSTEMS

02/10/2020